Kannel II
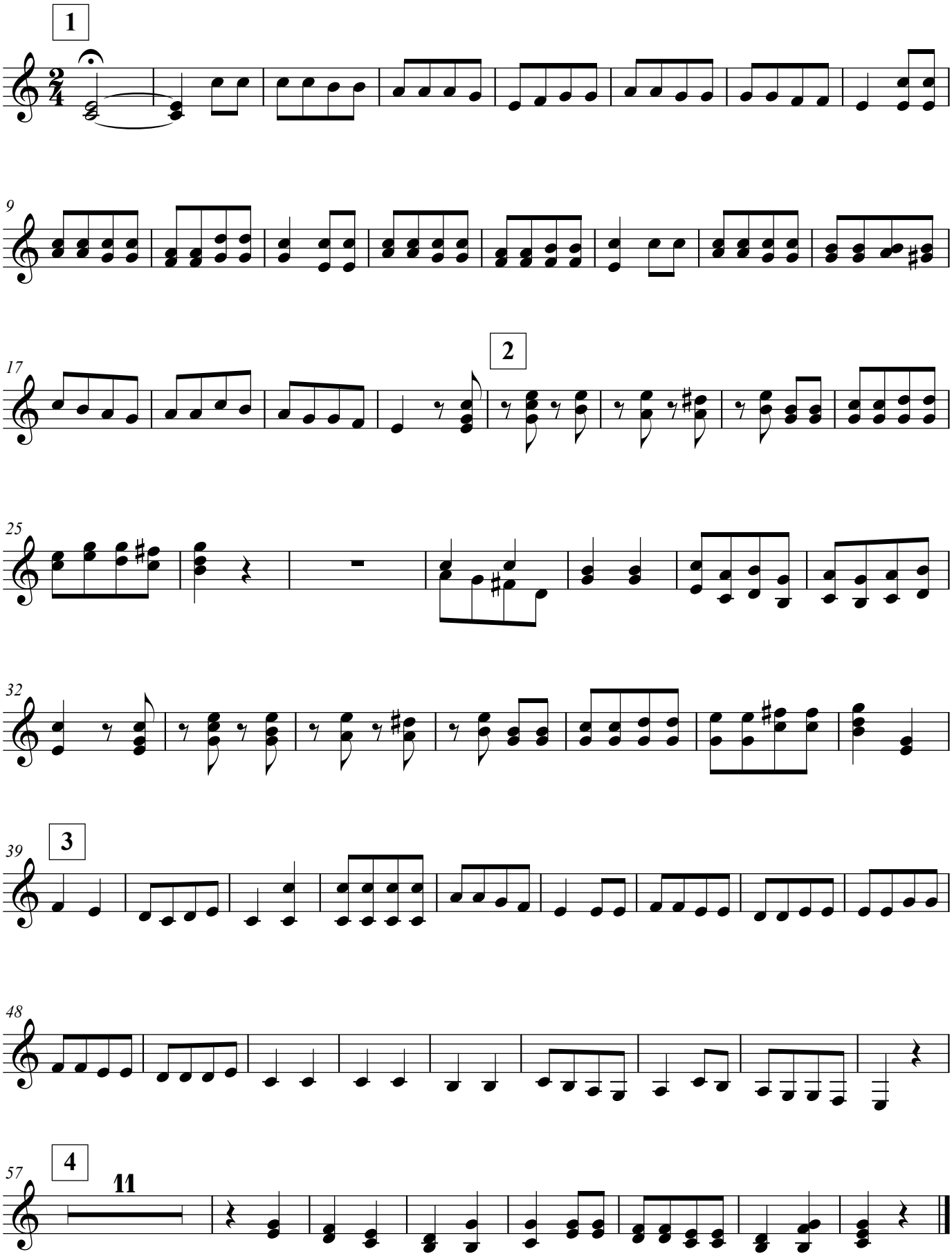
2. Kamarinskaja